

**MAP OF**  
**SOUTH OGDEN PLAT "A"**

Utah  
June 1892  
Washington Jenkin GE

Scale Roof=Inch

Survey by H. H. Hill in a fine and correct map of South Ogden City, as surveyed by me, Washington Jenkin, Surveyor.

1892  
June 8th  
Washington Jenkin  
Surveyor

SEE NEXT PAGE

Handy accept and approve  
of same June 8th 1892  
W. H. Jenkin  
Notary Judge

SW. Cor. Sec. 9  
T.3. N. R.1. W.

S89°48'W 247.76'

741.05'

N0°30'E 374.74' R.

MANOR SEC. 9

Sec. Line 342.88' E

Quarter

SECTION LINE 244.47'

QUARTER SEC. COR.

QUARTER SEC. LINE

80°28'W 794.47'

East Line City Park Addition

BOUNDARY OF CITY PARK ADDITION

S89°08'30"E 1650.87'

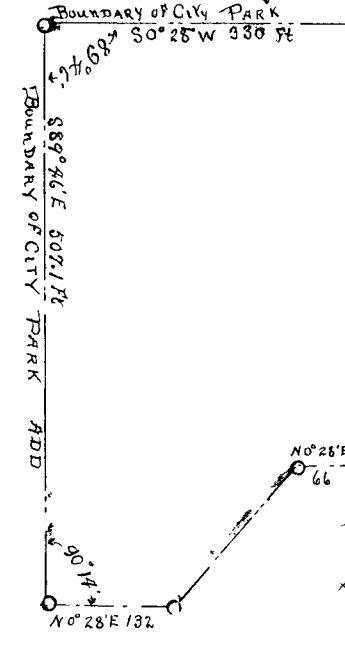

NEVADA AVENUE									
1	2	3	4	5	6	7	8	9	10
1	2	3	4	5	6	7	8	9	10
QUINCY AVENUE									
1	2	3	4	5	6	7	8	9	10
1	2	3	4	5	6	7	8	9	10
DENVER AVENUE									
1	2	3	4	5	6	7	8	9	10
1	2	3	4	5	6	7	8	9	10

MONTANA AVE									
1	2	3	4	5	6	7	8	9	10
1	2	3	4	5	6	7	8	9	10
MONROE AVE									
1	2	3	4	5	6	7	8	9	10
1	2	3	4	5	6	7	8	9	10
MADISON AVE									
1	2	3	4	5	6	7	8	9	10
1	2	3	4	5	6	7	8	9	10
WYOMING AVE									
1	2	3	4	5	6	7	8	9	10
1	2	3	4	5	6	7	8	9	10
JEFFERSON AVE									
1	2	3	4	5	6	7	8	9	10
1	2	3	4	5	6	7	8	9	10
COLORADO AVE									
1	2	3	4	5	6	7	8	9	10
1	2	3	4	5	6	7	8	9	10
ADAMS AVE									
1	2	3	4	5	6	7	8	9	10
1	2	3	4	5	6	7	8	9	10

40th Street									
1	2	3	4	5	6	7	8	9	10
1	2	3	4	5	6	7	8	9	10
41st Street									
1	2	3	4	5	6	7	8	9	10
1	2	3	4	5	6	7	8	9	10
42nd Street									
1	2	3	4	5	6	7	8	9	10
1	2	3	4	5	6	7	8	9	10
43rd Street									
1	2	3	4	5	6	7	8	9	10
1	2	3	4	5	6	7	8	9	10
44th Street									
1	2	3	4	5	6	7	8	9	10
1	2	3	4	5	6	7	8	9	10

